

SAMPLE

COMPANY NAME

CLIENT NAME

CLIENT NUMBER

CLIENT EMAIL

REFERENCE # :

DATE

NET BALANCE:

967 EXPORT (CY)

GRADED AREA:

1.39 (AC)

60,663 (SF)

SUMMARY

Name	Area (SF)				Raw Volumes (CY)		Comp/Ratio		Compact (CY)		Net	Balance(CY)
	Total(SF)	Cut(SF)	Fill(SF)	OnGrade(SF)	Cut(CY)	Fill(CY)	Cut	Fill	Cut(CY)	Fill(CY)	Balance(CY)	Change / .1'
Site	60,663	34,875	20,833	4,955	1,500	533	1.00	1.00	1,500	533	967	Export 224

Subgrade Sections	Plane Area(SF)	Slope Area(SF)	Depth (FT)	Volume (CY)
AC Pavement Heavy	17,685	17,683	1.458	955
AC Pavement Standard	18,642	18,656	0.958	662
PCC Cross Gutter	221	221	0.917	8
PCC Walkway Pedestrian	4,434	4,435	0.833	137
PCC Walkway Vehicular	155	202	1.125	8
Total	41,137	41,197		1,770

Removal Items	Plane Area(SF)	Slope Area(SF)	Depth (FT)	Volume (CY)
None				

Notes

Existing Layer:

Data calculated from the following file(s):

- 0007^D-1.0 Demolition Plan – Lcdc.pdf (plan date 09-15-2022)

Design Layer:

Data calculated from the following file(s):

- 0008^C-1.0 Grading and Drainage Plan – Lcdc.pdf (plan date 09-15-2022)
- 0009^C-1.1 ADA Enlargement Details – Lcdc.pdf (plan date 09-15-2022)

Subgrade Sections:

01. AC Pavement Heavy 4"/13.5" (C-1.0)
02. AC Pavement Standard 3"/8.5" (C-1.0)
03. PCC Cross Gutter 7"/4" (C-2.0)
04. PCC Walkway Pedestrian 4"/6" (LC-5.0)
05. PCC Walkway Vehicular 7.5"/6" (LC-5.0)

Removal Items:

No Demolition or Stripping was calculated.

Notes:

01. Bid Date = November 8, 2022 @ 12:00 PM
02. All project documents were downloaded from Valley Builders Exchange (AGCS22-04689)

Name	Area (SF)				Raw Volumes (CY)		Comp/Ratio		Compact (CY)		Net		Balance(CY)
	Total(SF)	Cut(SF)	Fill(SF)	OnGrade(SF)	Cut(CY)	Fill(CY)	Cut	Fill	Cut(CY)	Fill(CY)	Balance(CY)	Change / .1'	
AC Pavement Heavy	17,685	17,680	0	5	898	1	1.00	1.00	898	1	897	Export	66
AC Pavement Standard	18,642	16,099	1,100	1,443	584	11	1.00	1.00	584	11	573	Export	69
Subtotal:	36,327	33,779	1,100	1,448	1,482	12	1.00	1.00	1,482	12	1,470	Export	135
Landscape/Planting	19,526	72	16,397	3,057	1	463	1.00	1.00	1	463	462	Import	71
PCC Cross Gutter	221	221	0	0	8	0	1.00	1.00	8	0	8	Export	1
PCC Walkway Pedestrian	4,434	648	3,336	450	6	58	1.00	1.00	6	58	52	Import	16
PCC Walkway Vehicular	155	155	0	0	3	0	1.00	1.00	3	0	3	Export	1
Subtotal:	4,810	1,024	3,336	450	17	58	1.00	1.00	17	58	41	Import	18
Site Total	60,663	34,875	20,833	4,955	1,500	533	1.00	1.00	1,500	533	967	Export	224

SAMPLE

DETAILS

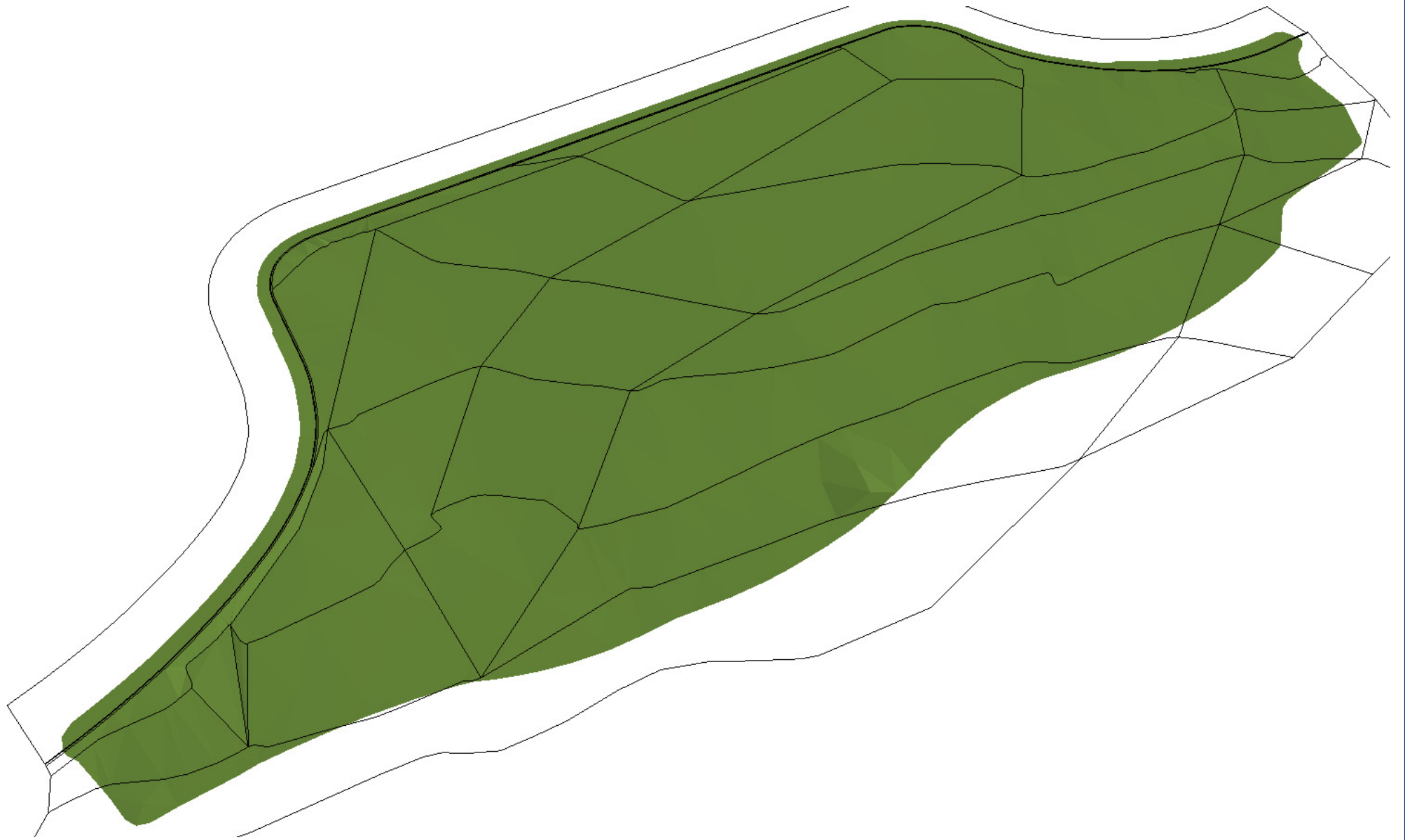

SAMPLE

EXISTING

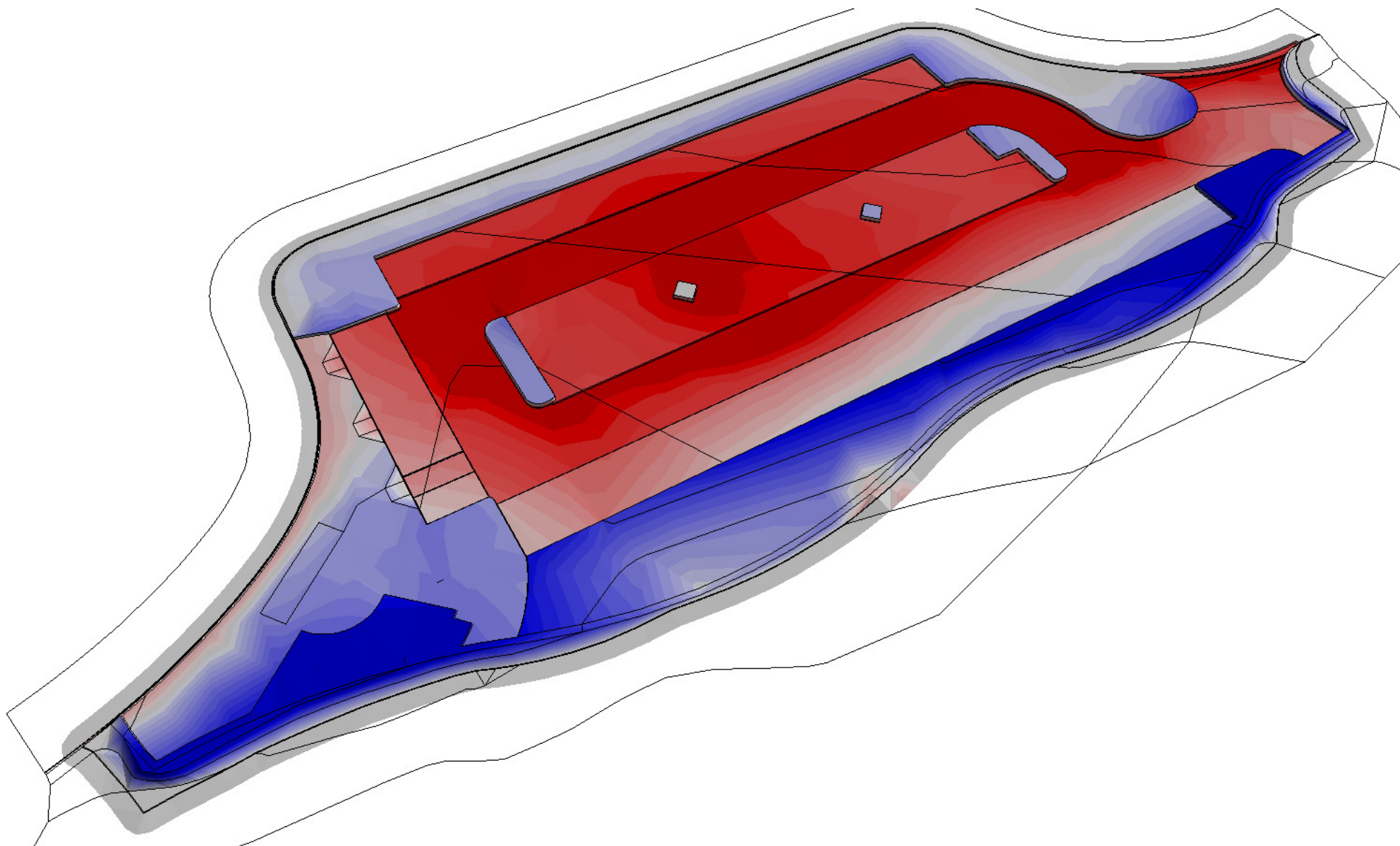

SAMPLE

PROPOSED